

ROOTED & GROWING IN CHRIST



Holy Trinity Lutheran Church
Concordia Lutheran Elementary & Learning Center

Where we are

ROOTED & GROWING IN CHRIST



Throughout the years, God has allowed our family to become **rooted** in Riverton, Utah. With His blessings, we have thrived so much that we have outgrown our current facilities, challenging our ability to effectively fulfill our vision of providing the Divine Service, educating children, and evangelizing to our neighbors. Now, we are **growing** again with the help and in the name of **Christ**.



The **Rooted & Growing In Christ** campaign is the next phase of our family's life. During the next three years, this challenge will allow us to flourish.

Building the necessary new facilities will require the cooperation and generosity of every family member of our church, school, and learning center. We will have to work together and respond to God's amazing gifts with our time, talents, and treasures.

Together, we will examine our personal commitments and responses to the ministry expansion and work God has laid before us.

Together, we will build a new sacred space to receive God's gifts to us in the Divine Service: His Word and Sacraments.

Together, we will build new classrooms for our dually accredited (CCLE, NALS) classical Lutheran elementary school, which will allow us to offer more children the opportunity to meet and interact with Jesus as they learn skills for productive lives.

I ask each of you to pray daily for guidance, courage, strength, and wisdom as we encourage each other in generosity and commitment and carry out the challenges that lie ahead in the construction and occupation of this new space. May God grant us all joy as we work together to expand our outreach into the community and strengthen our family for the work ahead.

God has been with us every step of the way thus far, and we grow and bloom in His Name and for His glory. Amen.

- Pastor Borchert



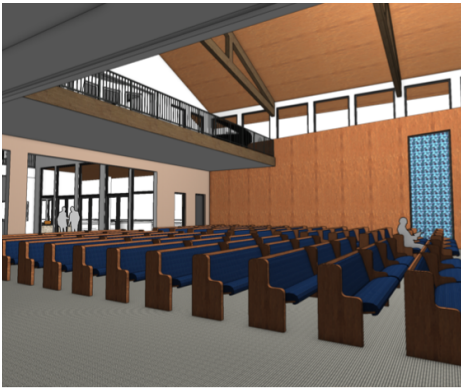

LOWER LEVEL

PHASE 2 MAIN LEVEL: 6786 GSF

PHASE 1 MAIN LEVEL: 10,970 GSF

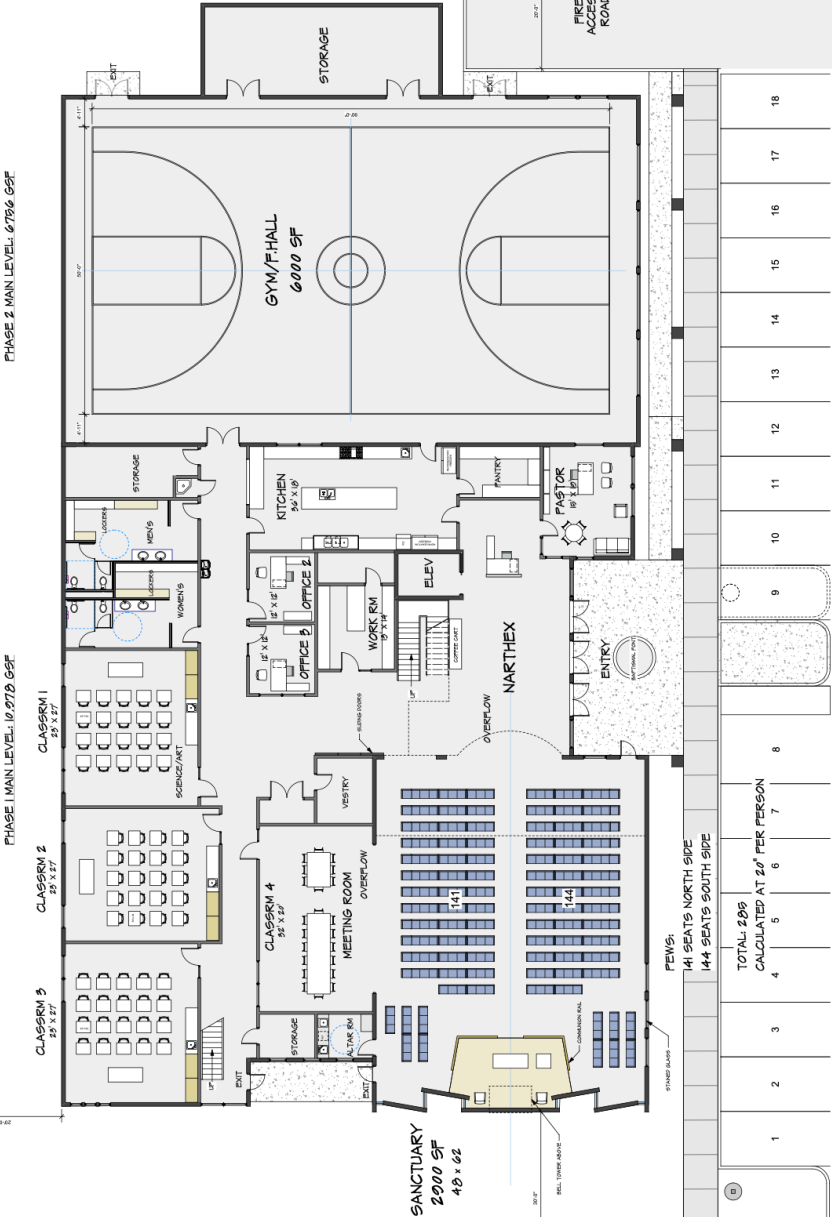

SANCTUARY
2900 SF
48 x 62

Where we're going

GROWING & FLOURISHING

SANCTUARY FEATURES

- Stained glass
- Pews with *kneelers
- Communion rail
- *Pipe organ
- Choir loft
- Chapel/cry room

SCHOOL FEATURES

- Large classrooms tailored to the current needs of the school
- Teacher workroom
- Offices
- Storage areas

BY THE NUMBERS

Max. Sanctuary Capacity

Current: 200

Future: 285 + 50 choir loft + 50 overflow (385)

School & Learning Center Capacity

Current: 71 (Infant–4th grade)

Future school: 80 (Phase 1) + 60 (Phase 2)

Future learning center (CLC): 84

If you would like to designate a gift for any of the features listed, please let us know.

**Indicates features we hope to include if funds allow.*

UPPER LEVEL

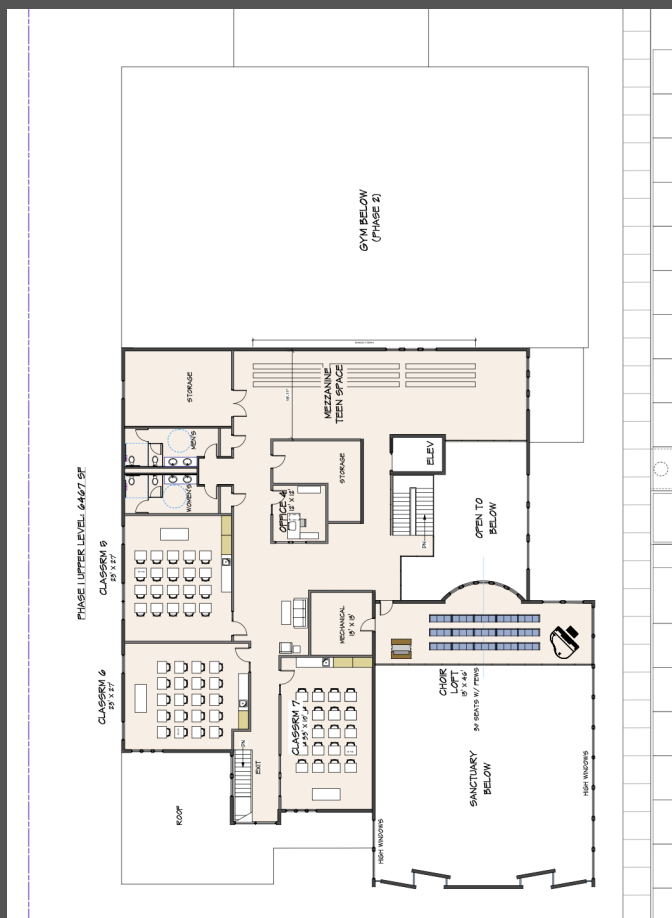

PROJECT PHASES

Phase 1 (Current Campaign)

- Sanctuary
- Lower level classrooms
- Lower level offices
- Kitchen, storage, and all other lower level features excluding the gymnasium

Phase 2 (Future)

- Upper level classrooms
- Gymnasium
- Mezzanine for the gym
- Elevator

How we get there

WATER & SONLIGHT

FINANCES & LOGISTICS



How much is this project going to cost? Our total estimated construction cost for Phase I will be \$1.75 million, based on current construction costs.

How much money are we expecting to raise in this campaign? Our base goal is \$1.1 million, but we also have a "miracle goal" of \$1.25 million. The difference between the total cost and the funds we raise will be financed with Lutheran Church Extension Fund (LCEF) and become part of our mortgage.

By when will we have to raise the funds? Before we start? No, we do not have to have the money before we start. We will raise the money during the next three years. In the coming months, families and individuals will be asked to prayerfully commit to giving a certain amount for the campaign, in addition to their usual tithes and offerings. We need to know the total of all commitments by the end of April for financing.

Do I need to pay all of my campaign promise upfront? No. The campaign will run for three years. You may make your contribution all at once or divide it any way that's comfortable for you.

How will our current building be used after the new building is complete? It will function primarily as the learning center. We will also use the current sanctuary space as needed for church fellowship events and other gatherings until the gymnasium is completed in Phase 2.

What if I can't afford to contribute financially? Can I support this campaign in other ways? Yes! Money is only one aspect of this campaign. Throughout the project, we hope that all members of Holy Trinity will grow in connection to our Lord and to one another. One of the most important things you can do is **pray**, which will be the primary duty of each member of our Family during this entire process. In addition, there will be activities, social events, and other Family gatherings for which you may volunteer to help.

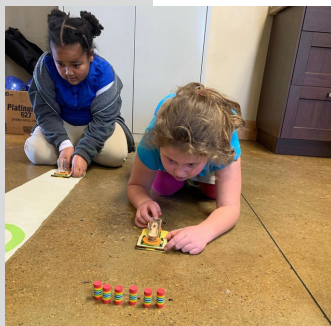

HERE WE GROW

Our Timeline

INFORM PHASE

A time to learn, ask questions, and prepare.

- February 13, 2022: Campaign Launch & Church Q&A Forum
- February 20, 2022: Church Q&A Forum
- February 24, 2022: School Q&A Forum
- March 6, 2022: Church Q&A Forum

INSPIRE PHASE

A time to emphasize prayer and growing in faith.

- March 13, 2022: 5-Part Bible Study Series Begins
- April 10, 2022: Palm Sunday & Commitment Celebration
- April 16, 2022: Holy Saturday & Prayer Event
- April 17, 2022: Easter Sunday
- May 1, 2022: Commitment Dedication & First Gifts

IMPACT PHASE

A time to act: pray, participate, and give.

- Summer 2022: Anticipated Groundbreaking
- Late Summer 2023: Anticipated Completion of Phase 1 Construction & Beginning of Building Use
- Easter 2025: Financial Commitments to Campaign End

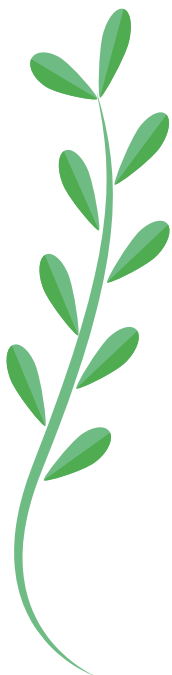



*“For this reason I bow my knees before the Father, from whom every family in heaven and on earth is named, that according to the riches of His glory He may grant you to be strengthened with power through His Spirit in your inner being, so that Christ may dwell in your hearts through faith—that you, being **rooted** and grounded in love, may have strength to comprehend with all the saints what is the breadth and length and height and depth, and to know the love of Christ that surpasses knowledge, that you may be filled with all the fullness of God.*

Now to Him who is able to do far more abundantly than all that we ask or think, according to the power at work within us, to Him be glory in the church and in Christ Jesus throughout all generations, forever and ever. Amen.”

– Ephesians 3:14-21



**Holy Trinity Lutheran Church
Concordia Lutheran Elementary
& Learning Center**

13249 S. Redwood Road
Riverton, UT 84065

(801) 651-2300
holytrinityut.org



Facebook.com/Officialholytrinitylutheranchurchriverton
Facebook.com/clcandhtlcs



@holytrinitylutheran_riverton
@clc_school__learning_center

Rooted & Growing In Christ